

Scientific Graphing and Analysis Software

Origin is on all Physics 403 computers.

What it can do:

1. Graphical presentation of data

2. Data analysis

3. Preparation of publication-quality figures

- Specially designed for scientific graphics
- “Standard” Windows application, does not require knowledge of C++ or any other high level computer language
- Can write special functions or procedures using Origin programming tools

Importing data

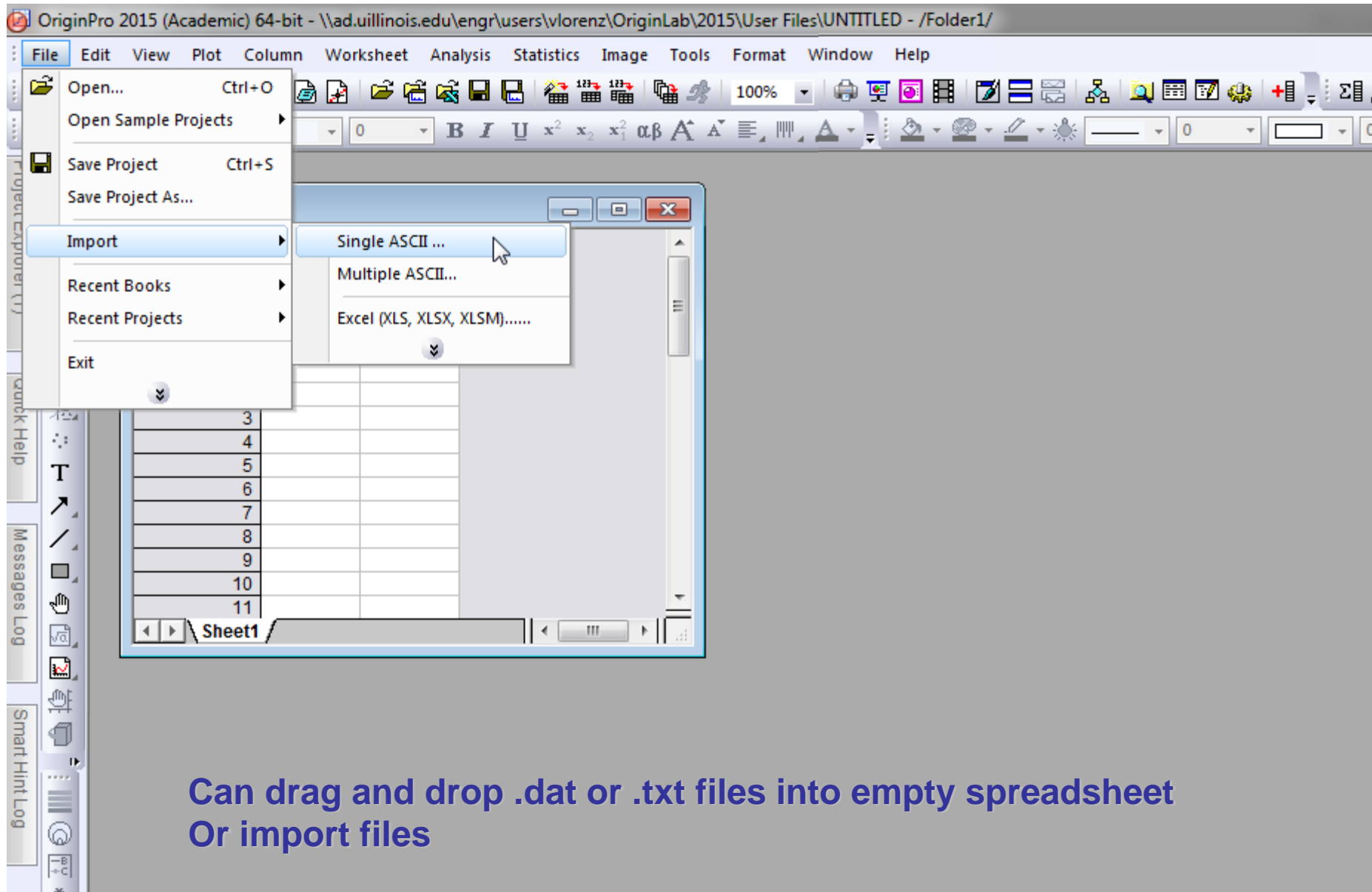

Can drag and drop .dat or .txt files into empty spreadsheet
Or import files

Graphical presentation of data: Basic Plot

	A(X)	B(Y)
Long Name	Freq	Vrea
Units		
Comments		
F(x)=		
Sparklines		
1	20	0.00
2	21	-0.00
3	22	2.07
4	23	0.00
5	24	0.00
6	25	0.00
7	26	-2.88
8	27	0.01
9	28	0.00

The plot menu is open, showing the following options:

- Plot
- Copy
- Copy Columns to...
- Set As
- Set As Categorical
- Set Column Values... Ctrl+Q
- Sort Worksheet
- Hide/Unhide Columns
- Properties...

The 'Line' option is selected, and a sub-menu is open showing the following options:

- Line
- Symbol
- Line + Symbol
- Column/Bar/Pie
- Multi-Y
- Y-offset/Waterfall
- Multi-Panel
- Statistics
- Contour/Heat Map
- Profile
- Specialized
- 1 Line

Graphical presentation of data: Basic Plot

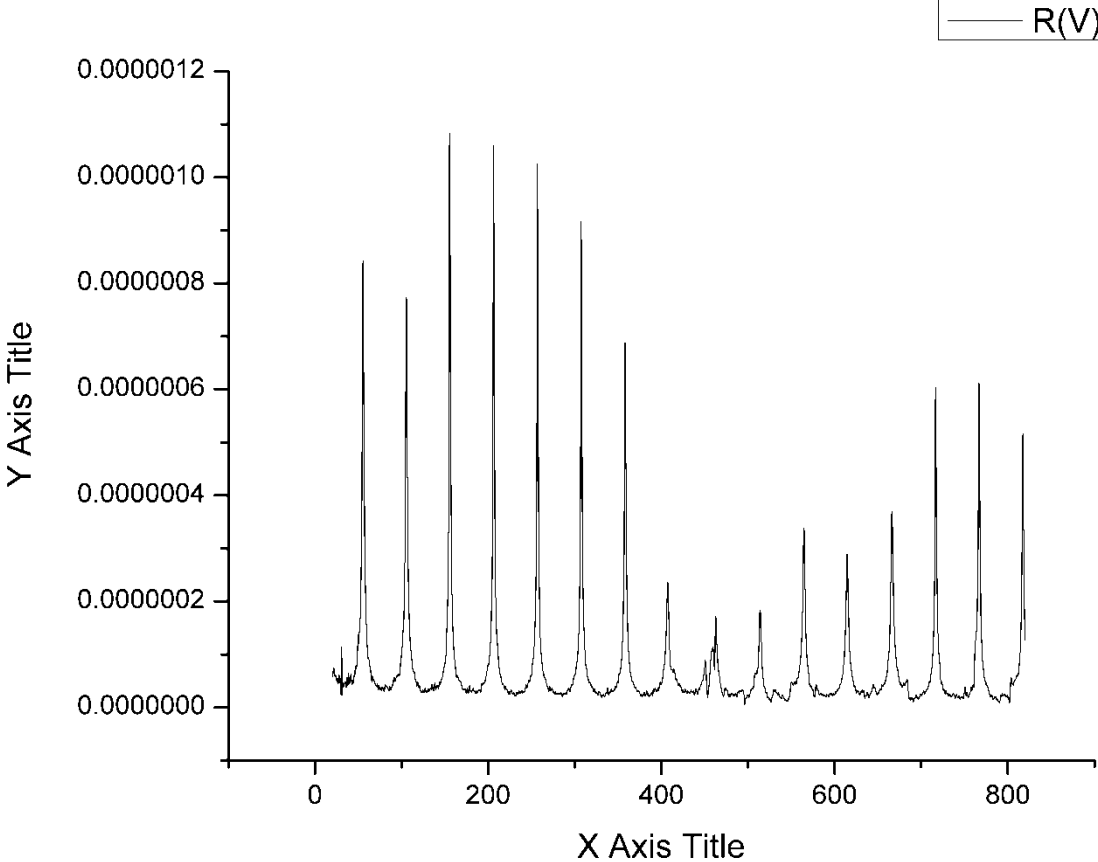

Graphical presentation of data: Basic Plot

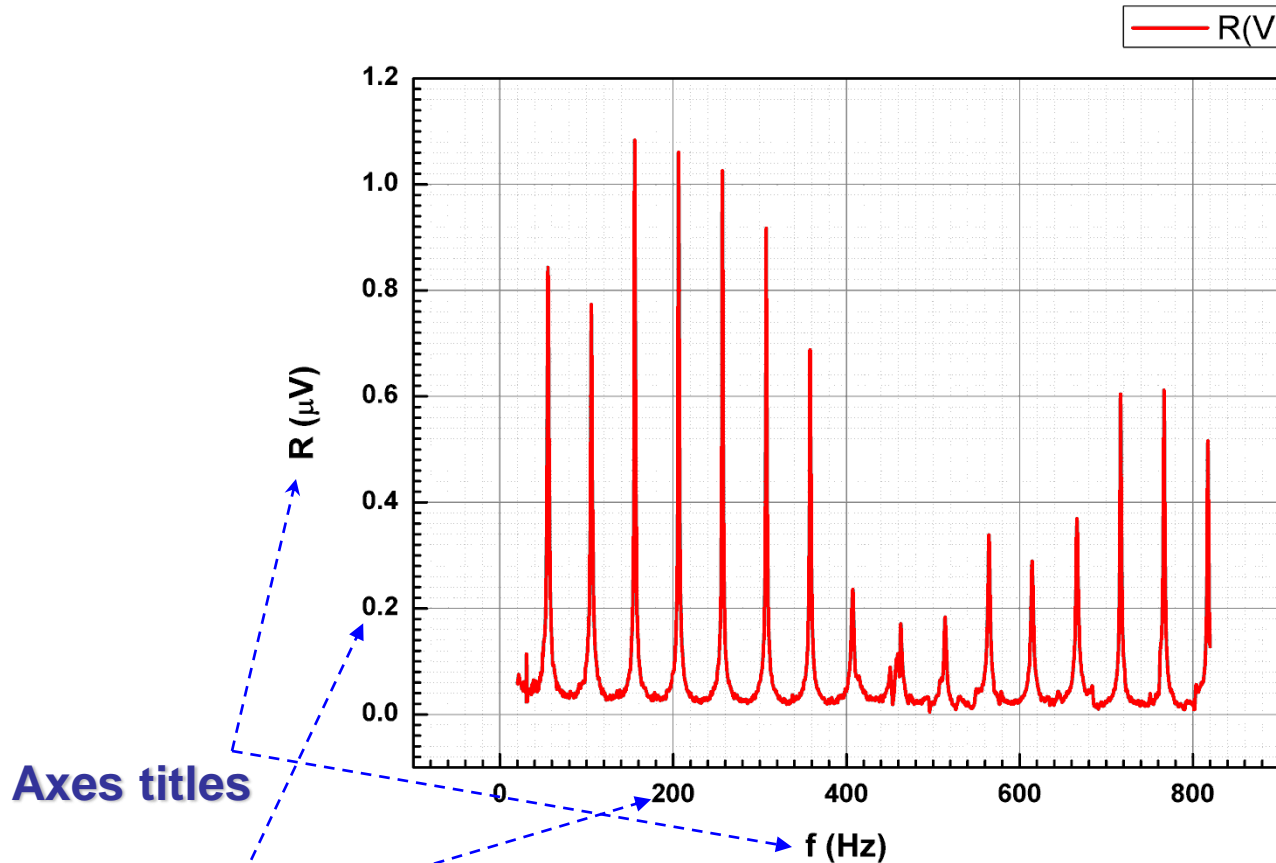

Top and Right axes,
grid lines

Axes titles

Bold tick labels.

For a better-looking graph, volts were converted to μV

Graphical presentation of data: Templates

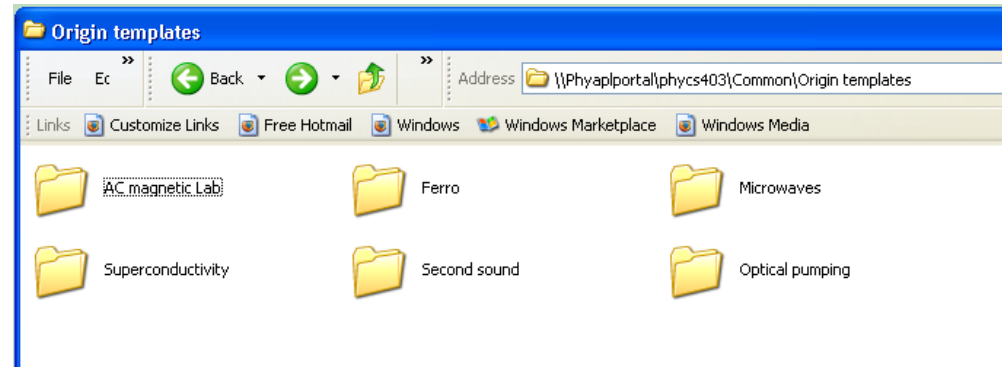
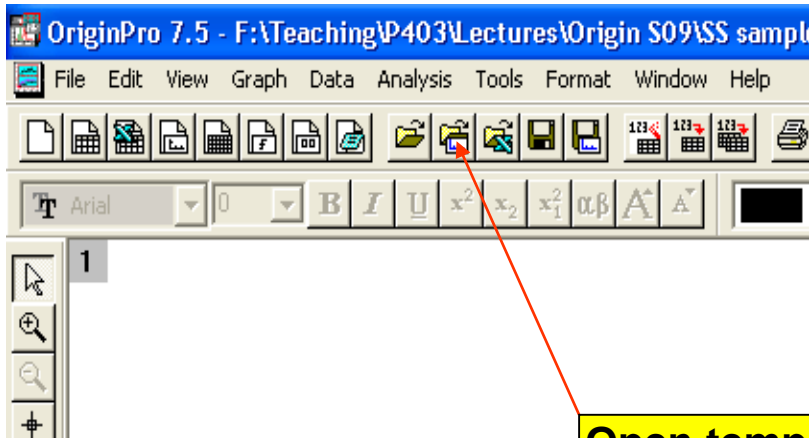

Open template

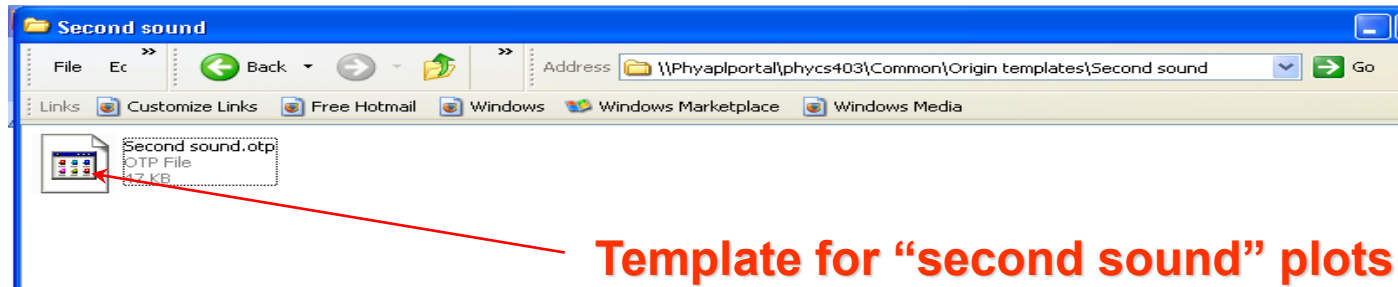

Template for "second sound" plots

Graphical presentation of data: Templates

Second sound data

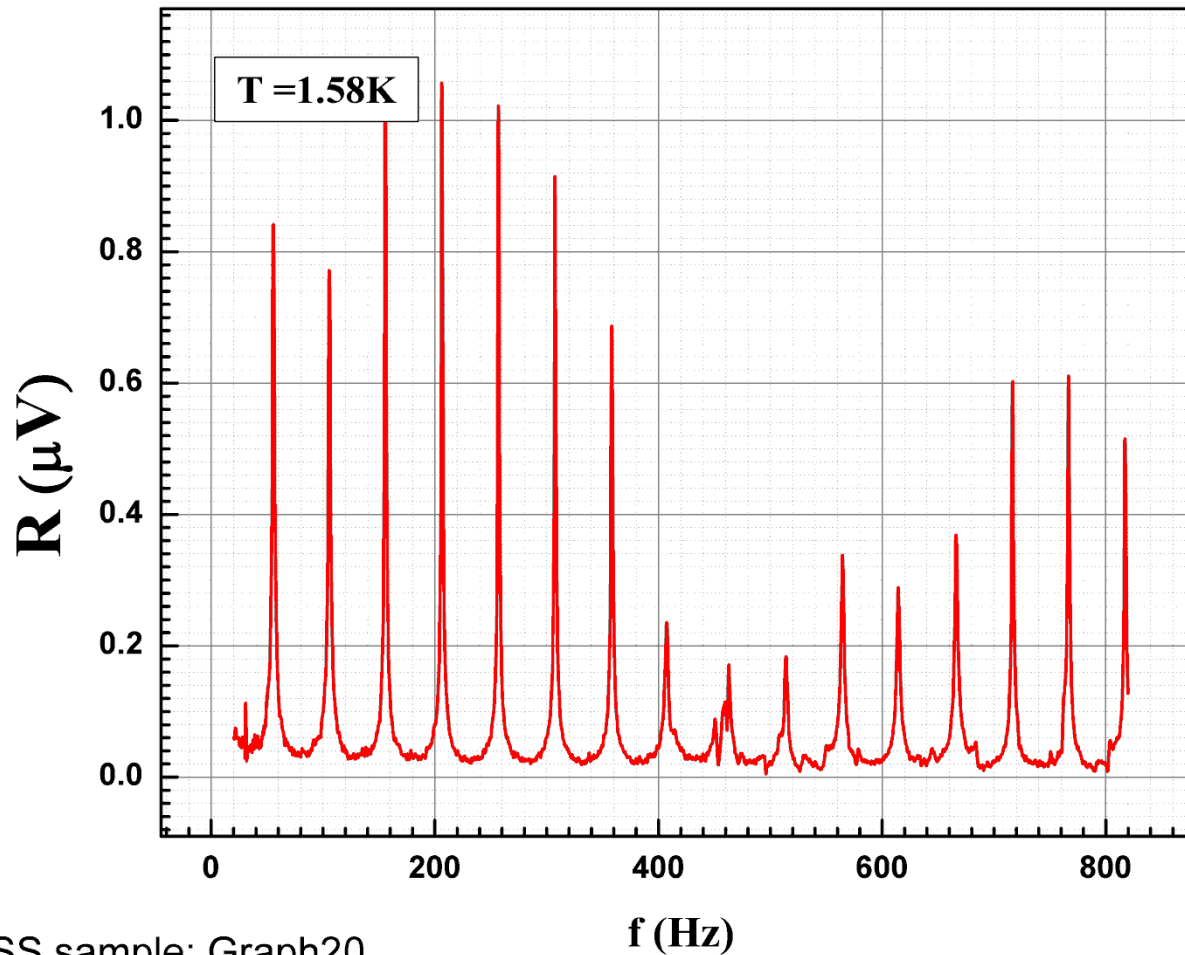

SS sample: Graph20

Graphical presentation of data: Fitting, etc.

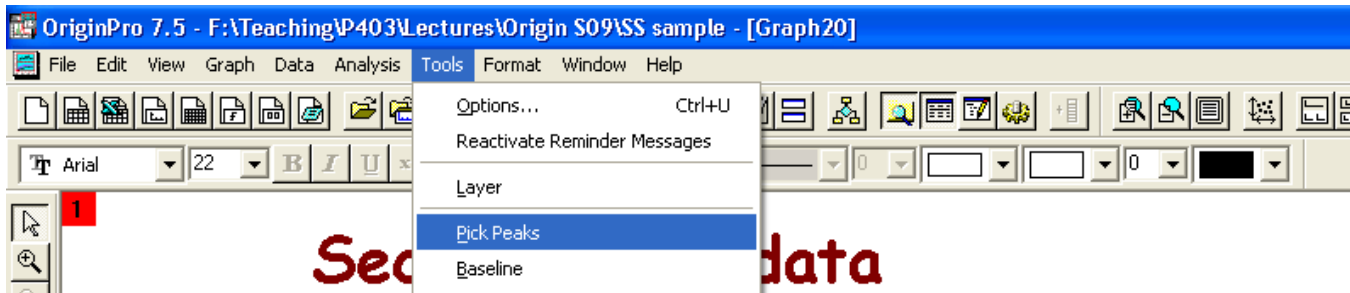

Second sound data

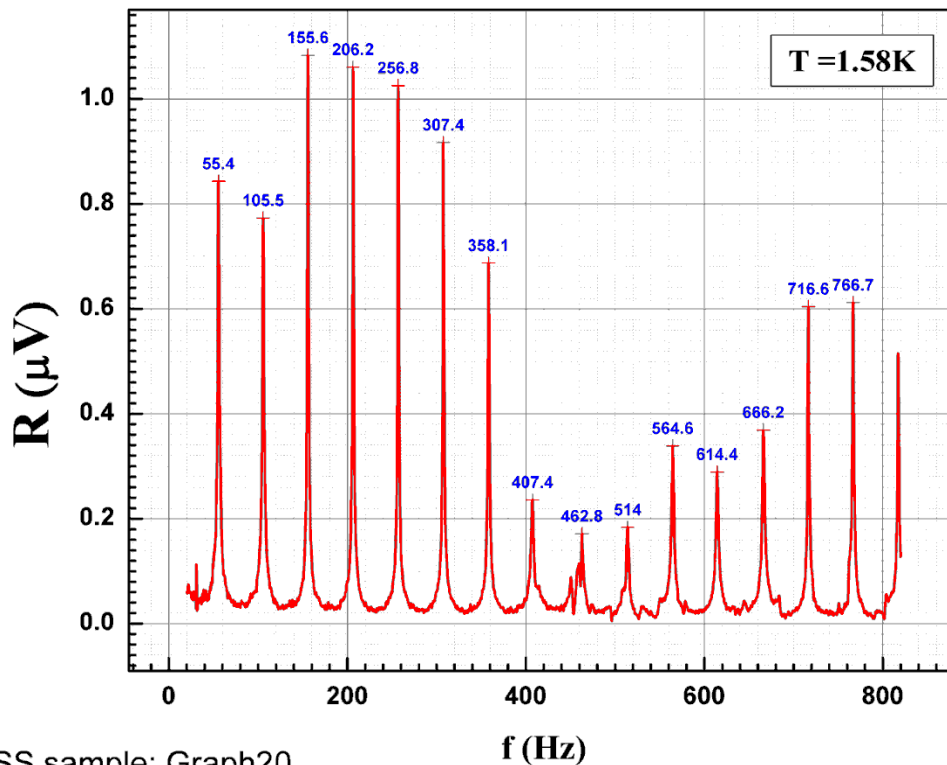

SS sample: Graph20

Second sound data

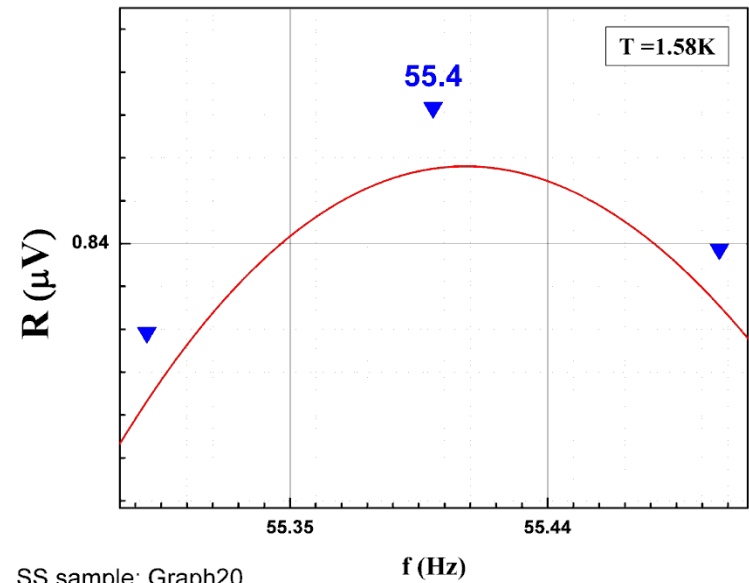

SS sample: Graph20

Graphical presentation of data: Fitting, etc.

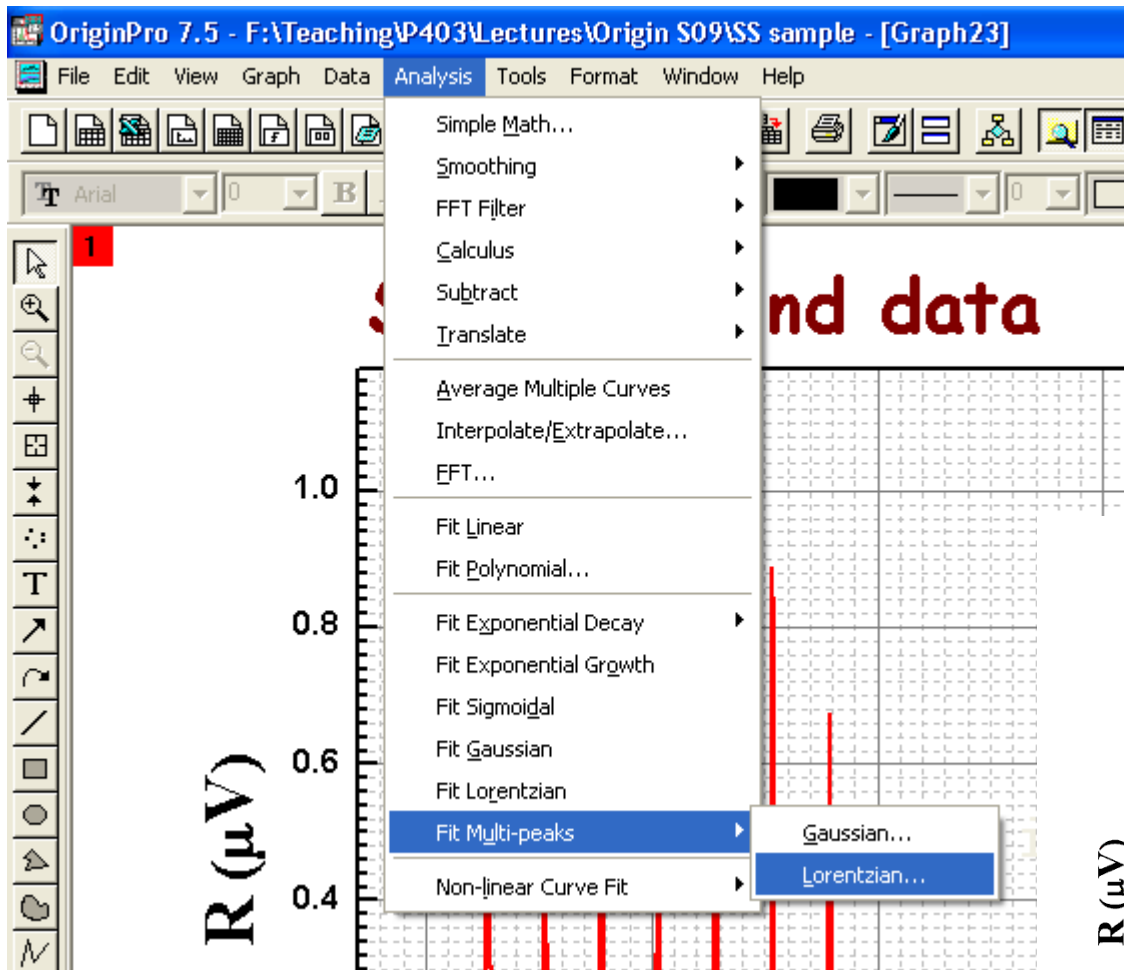

Second sound data

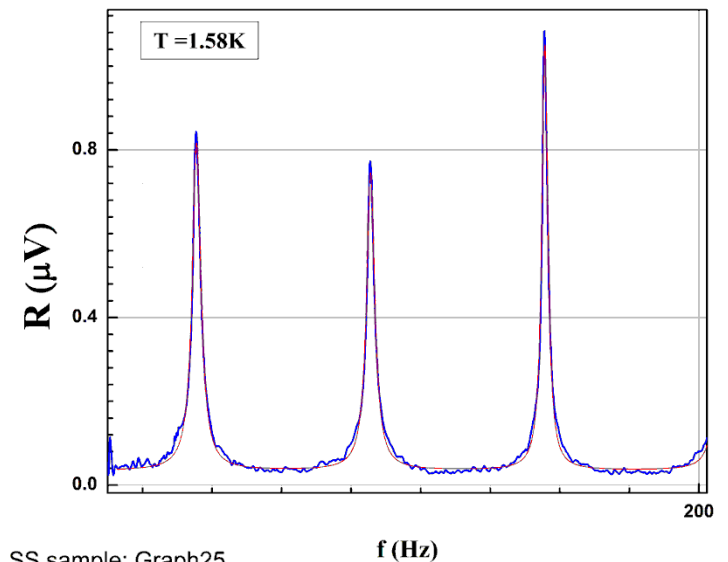

Graphical presentation of data: Fitting, etc.

Second sound data

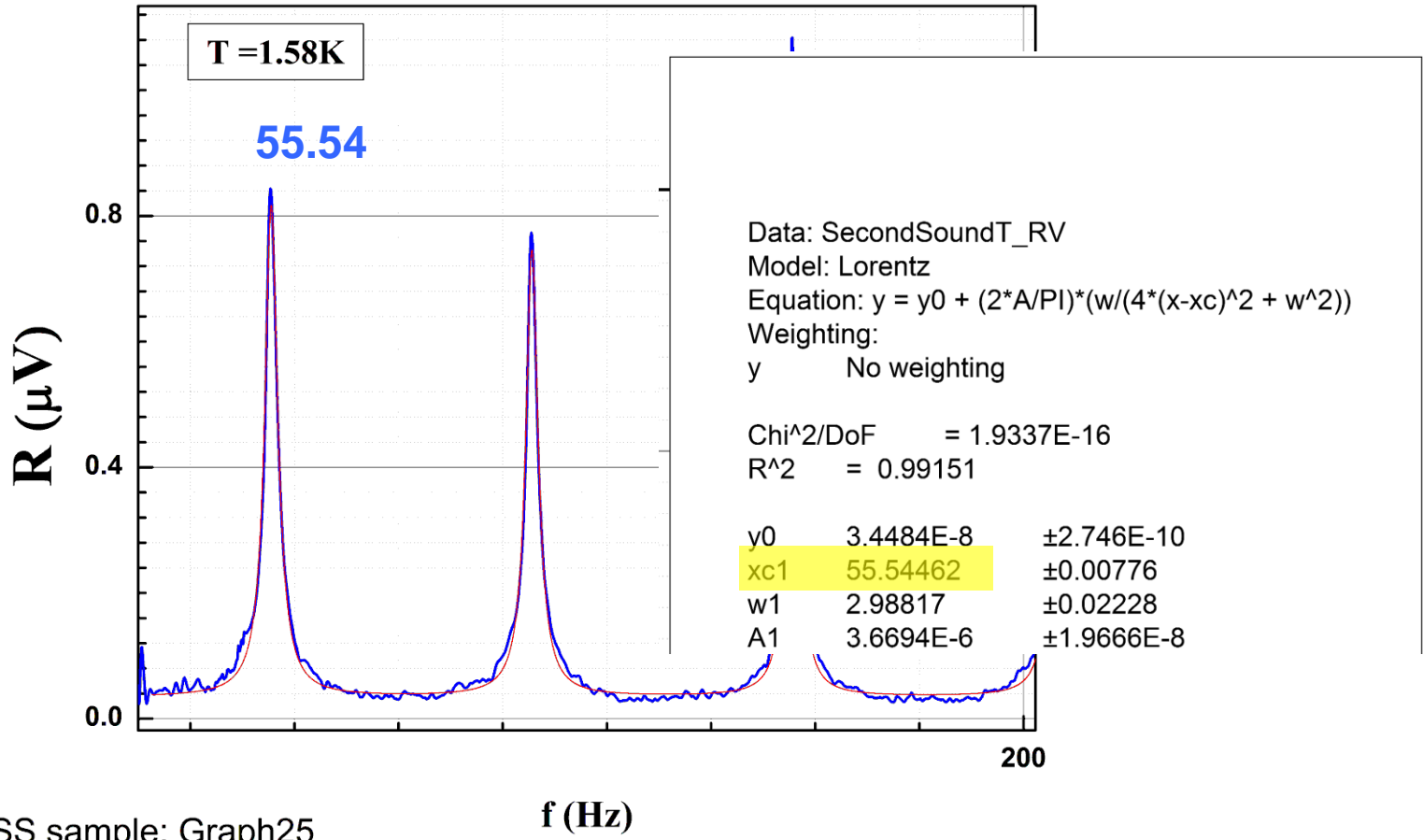

Graphical presentation of data: Fit Linear

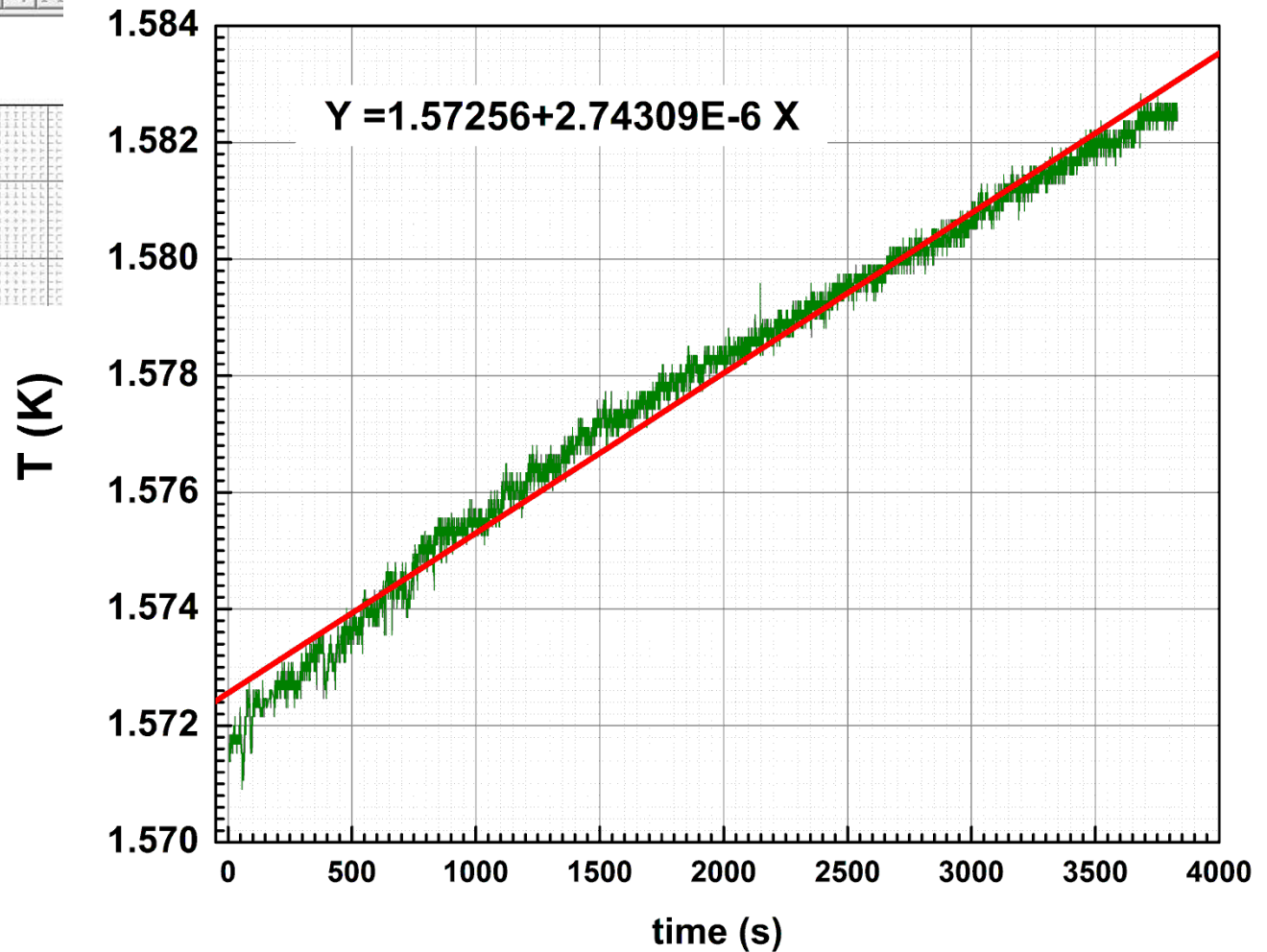
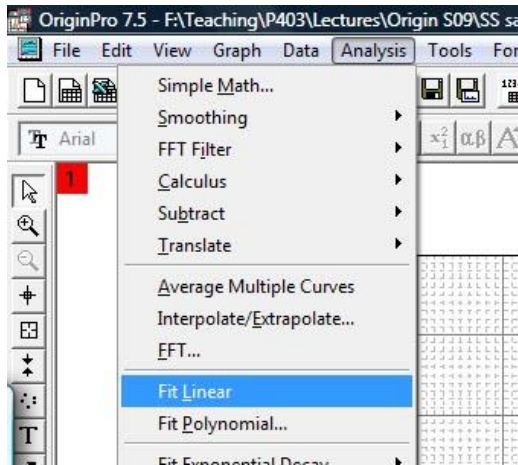

Graphical presentation of data: Fit Polynomial

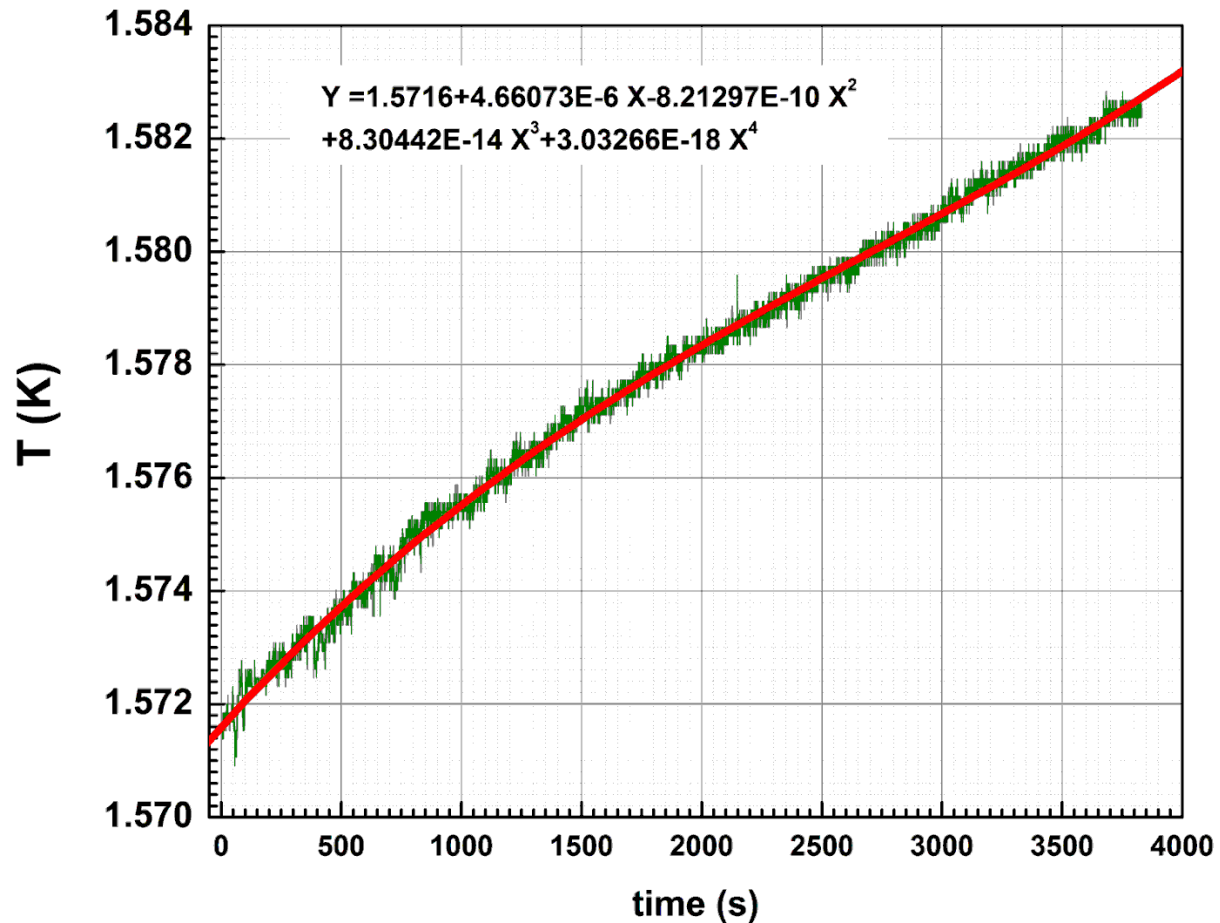
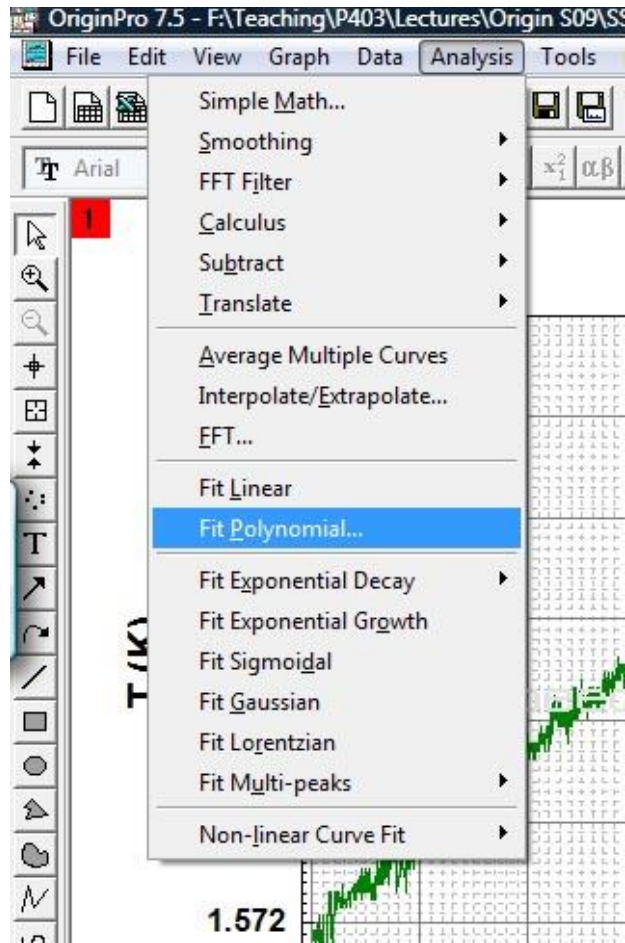

Graphical presentation of data: 2-layer graph

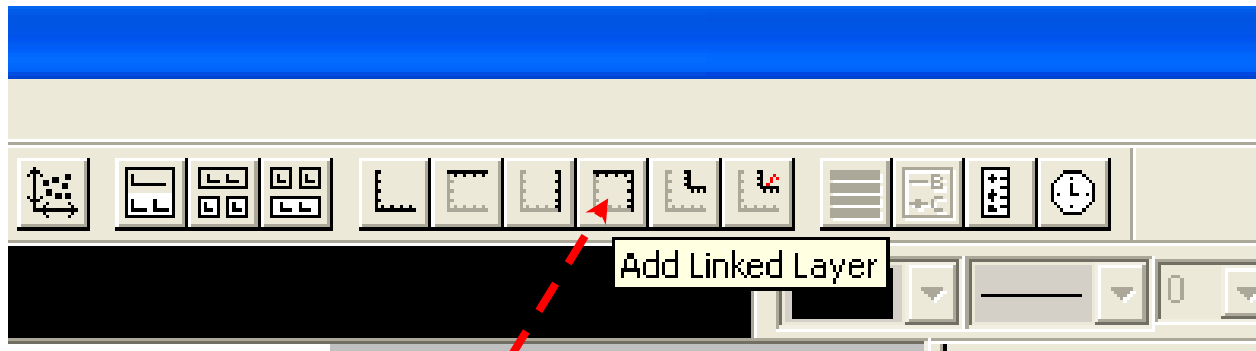

Add Layer

Second sound data

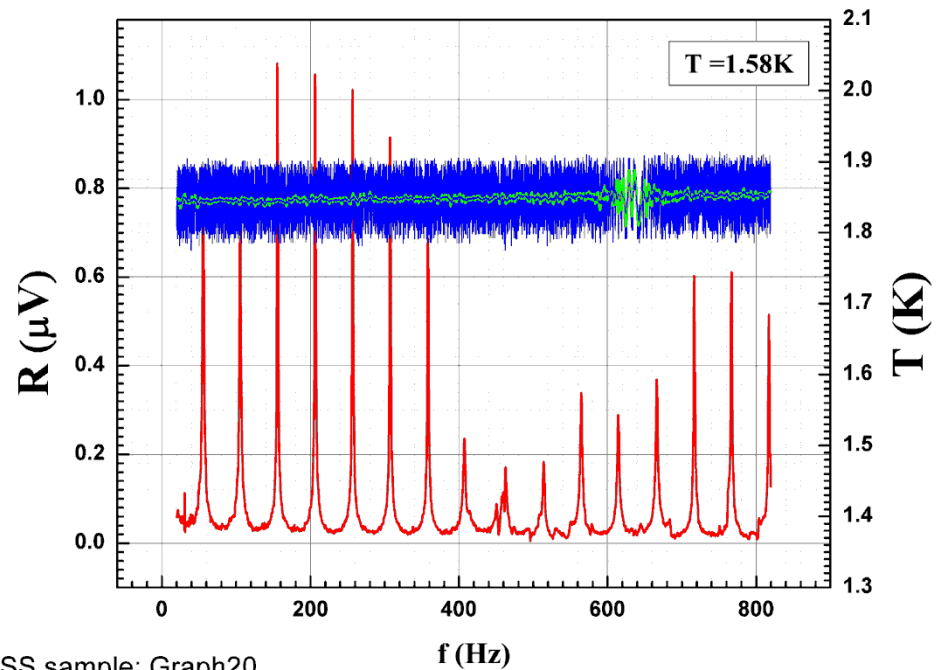

SS sample: Graph20

Graphical presentation of data: Smoothing

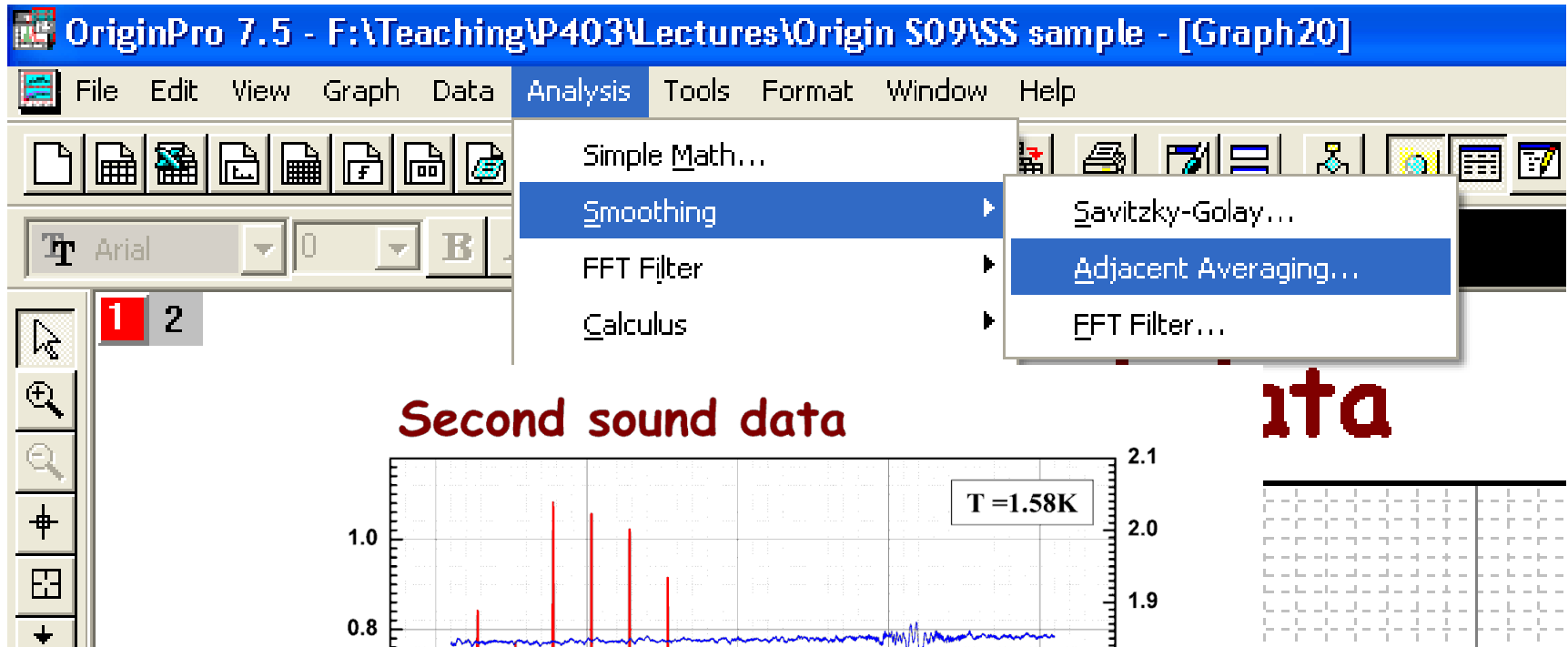

Second sound data

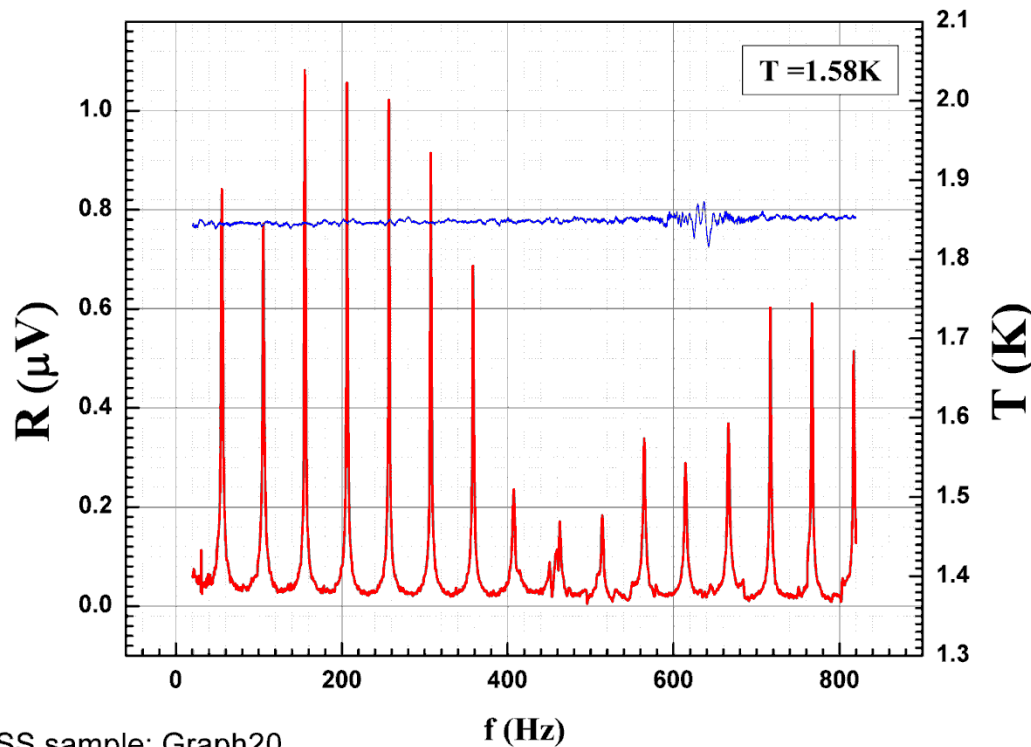

SS sample: Graph20

ita

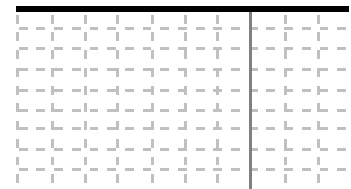

Working with data: Worksheets

Main Worksheet Data:

	A(X)	B(Y)
Long Name	time (s)	T(K)
Units		
Comments		
F(x)=		
Sparklines		
1	5.35899	1.57
2	5.84299	1.57
3	6.281	1.57
4	6.71799	1.57
5	7.172	1.57
6	7.60899	1.57
7	8.437	1.57
8	8.906	1.57
9	9.39	1.57
10	9.85899	1.57
11	10.297	1.57
12	10.71799	1.57
13	11.156	1.57

Context Menu Options:

- Remove Links
- Set As
- Set As Categorical
- Set Column Values... (Ctrl+Q)
- Set Multiple Columns Values... (Ctrl+Shift+Q)
- Fill Column with
- Set Sampling Interval...
- Show X Column...
- Filter
- Mask
- Mask Cells by Condition...
- Sort Column
- Sort Worksheet
- Sort Columns by Label...
- Reverse Order
- Normalize...
- Frequency Count...
- Statistics on Column...**
- Hide/Unhide Columns

Statistics Window Data:

	N total	Mean	Standard Deviation	Sum	Minimum	Median	Maximum
T(K)	49801	1.60112	0.0161	79737.52969	1.57091	1.60099	1.63058

Calculate statistics on the selected column(s) Average=1.60112 Sum=79737.52969 C

Working with data: Worksheets

	A(X)	B(Y)	C(Y)	D(Y)	E(Y)	F(Y)	G(Y)	H(Y)	I(Y)
Long Name	time (s)	T(K)				f (Hz)	X (V)	Y(V)	R(V)
Units									
Comments									
F(x)=									
Sparklines									
1	5.35899	1.571							
2	5.84299	1.571							
3	6.281	1.571							
4	6.71799	1.571							
5	7.172	1.571							
6	7.60899	1.571							
7	8.437	1.571							
8	8.906	1.571							
9	9.39	1.571							
10	9.85899	1.571							
11	10.297	1.571							
12	10.71799	1.571							
13	11.156	1.571							
14	11.59299	1.571							
15	12.031	1.571							
16	12.46799	1.571							
17	12.89	1.571							
18	13.312	1.571							
19	13.73399	1.571							

Layouts

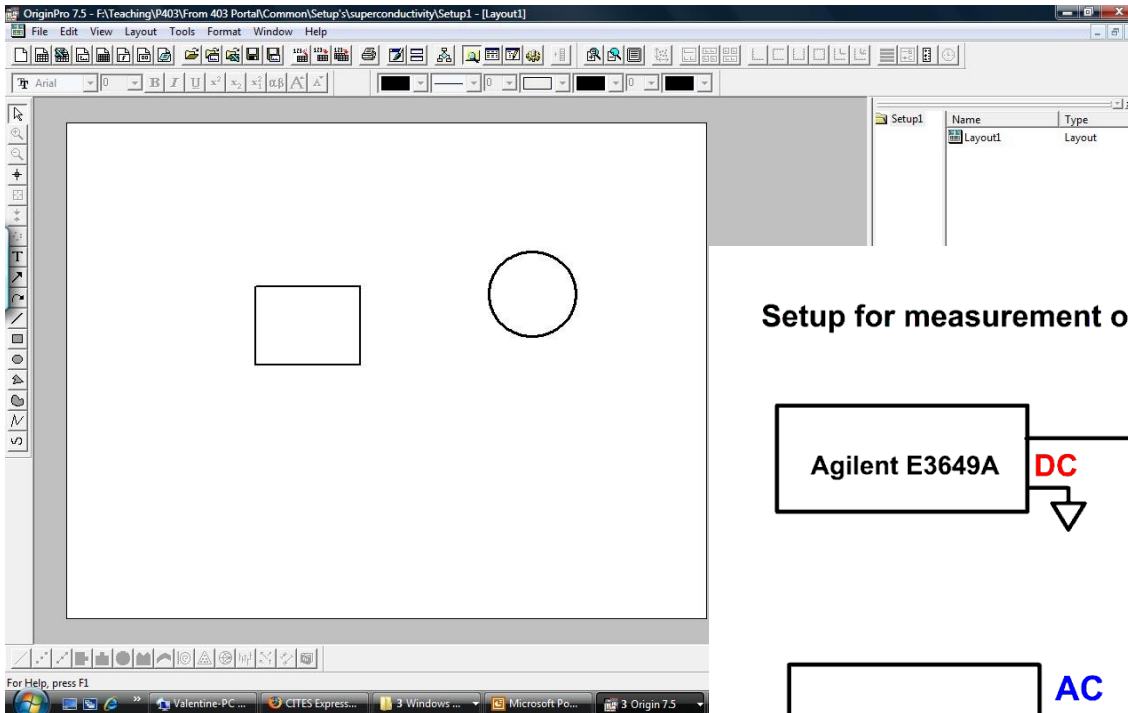

Setup for measurement of s/c properties

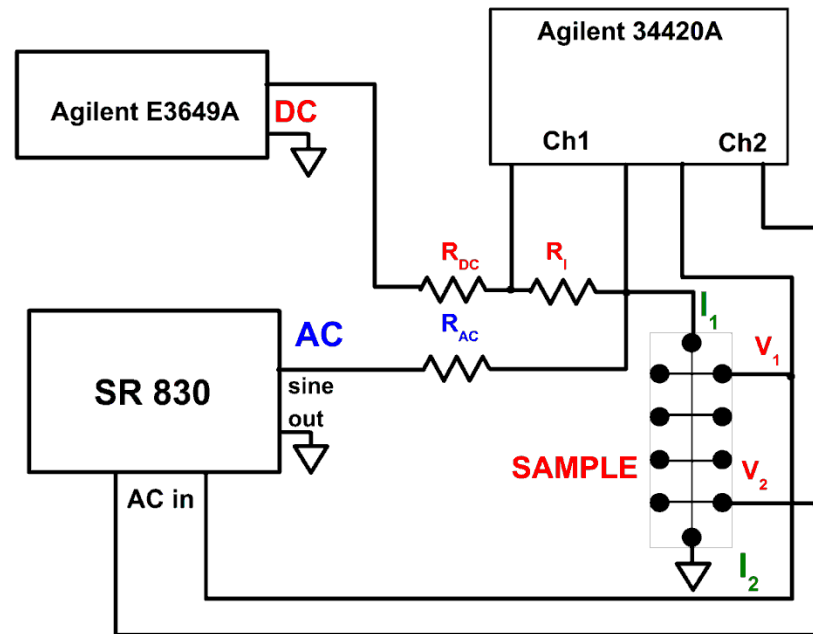

Custom tools

	A(X)	B(Y)
Long Name		
Units		
Comments		
F(x)=		
1		
2		
3		
4		
5		
6		
7		
8		
9		
10		
11		

The "Tools" menu is open, showing the following options:

- Options... (Ctrl+U)
- Fitting Function Builder... (F8)
- Virtual Matrix Manager...
- Transfer User Files...
- Digitizer...** (highlighted)
- Video Builder...

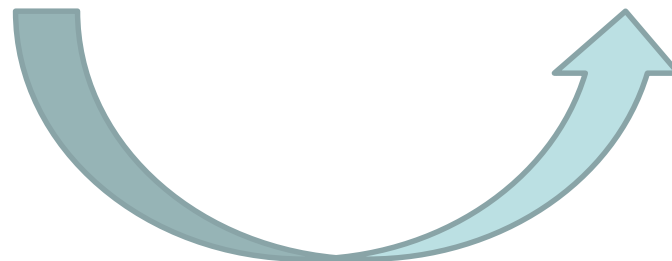
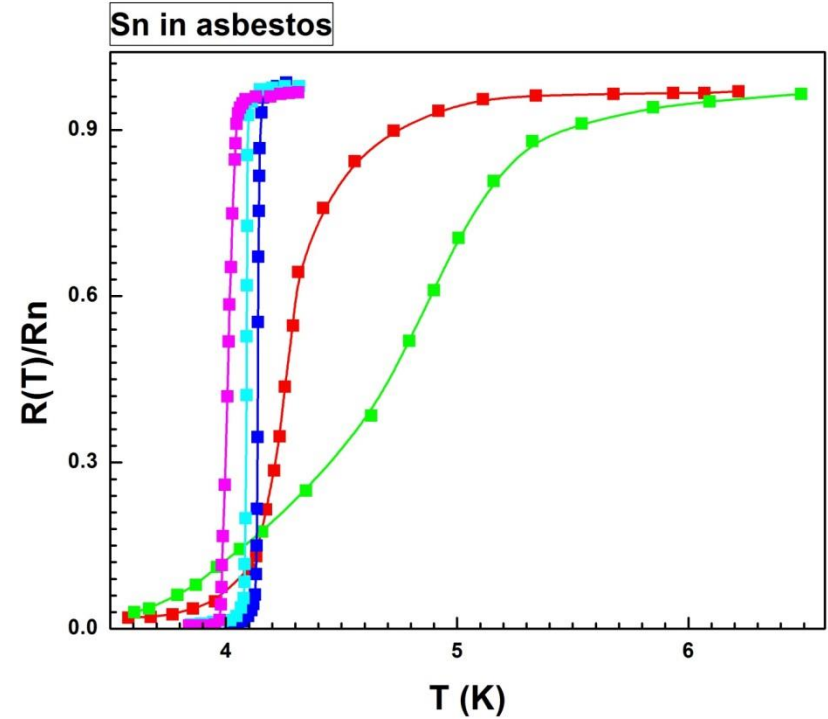
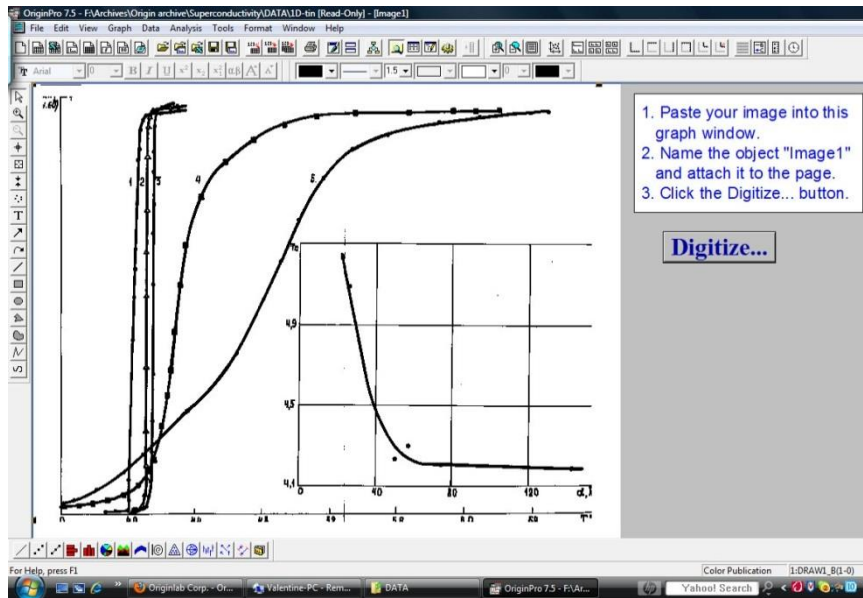

The software interface includes a menu bar (File, Edit, View, Plot, Column, Worksheet, Analysis, Statistics, Image, Tools, Format, Window, Help), a toolbar, and a sidebar with Project Explorer, Quick Help, Messages Log, and Smart Hint Log.

Using digitizer script

Origin at UIUC Webstore and OriginLab site.

UNIVERSITY OF ILLINOIS
URBANA-CHAMPAIGN • CHICAGO • SPRINGFIELD

SHOP ► Unit Purchase  Personal Purchase 

HOME | ABOUT US | EVENTS | NEWS | SUPPORT

WEBSTORE
Urbana-Champaign • Chicago • Springfield

PRODUCT SEARCH:

Home > Personal Purchase > Software > Free Software

My Account

- Login: You are a Guest
- My Profile
- Order History
- View Cart (0 items)

OriginPro 2018b

\$0.00

OriginLab OriginLab, Inc.

Eligibility: UIC Faculty, UIC Staff, UIC Students, UIS Faculty, UIS Staff, U Faculty and Staff and UIUC Students.

<https://webstore.illinois.edu>

www.originlab.com

OriginLab 25+ years serving the scientific and engineering community

Products ▾ Purchase ▾ Support ▾ Communities ▾ About Us ▾

3D Graphs for Science and Engineering

- ✓ 3D Surface
- ✓ 3D Scatter, Column, Vector
- ✓ 3D Ribbons, Walls
- ✓ 3D Parametric Function Plot
- ✓ 3D Waterfall
- ✓ 3D Ternary
- ✓ Plot from XYZ, Matrix or Worksheet

Mount Whitney
Elevation: 14,505 feet

Death Valley
Elevation: -282 feet

ORIGIN® 2019
Graphing & Analysis

Origin manuals

Working with Origin 8.6.

Step1. Importing data

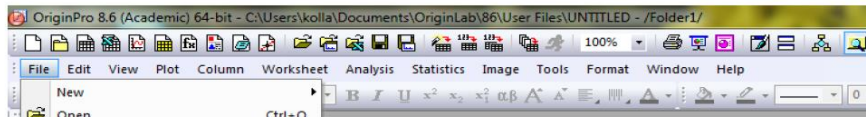

A very short and simple manual covering only the main operations with Origin, and manuals from Origin are on the server (`\\Phyap\portal\PHYCS403\Common\Origin manuals`).

Do not forget about Origin Help

Video Tutorials on the company website

OriginLab® Data Analysis and Graphing Software

Company	Products	Support	Solutions	Purchase	D
Help Center		SUPPORT : VIDEO TUTORIALS			
Video Tutorials		Video Tutorials			
User Forum					

<http://www.originlab.com/index.aspx?go=SUPPORT/VideoTutorials>

Example Origin graphs

$(\text{PMN})_{0.87}(\text{PT})_{0.13}$, single crystal

Ferroelectric
Experiment

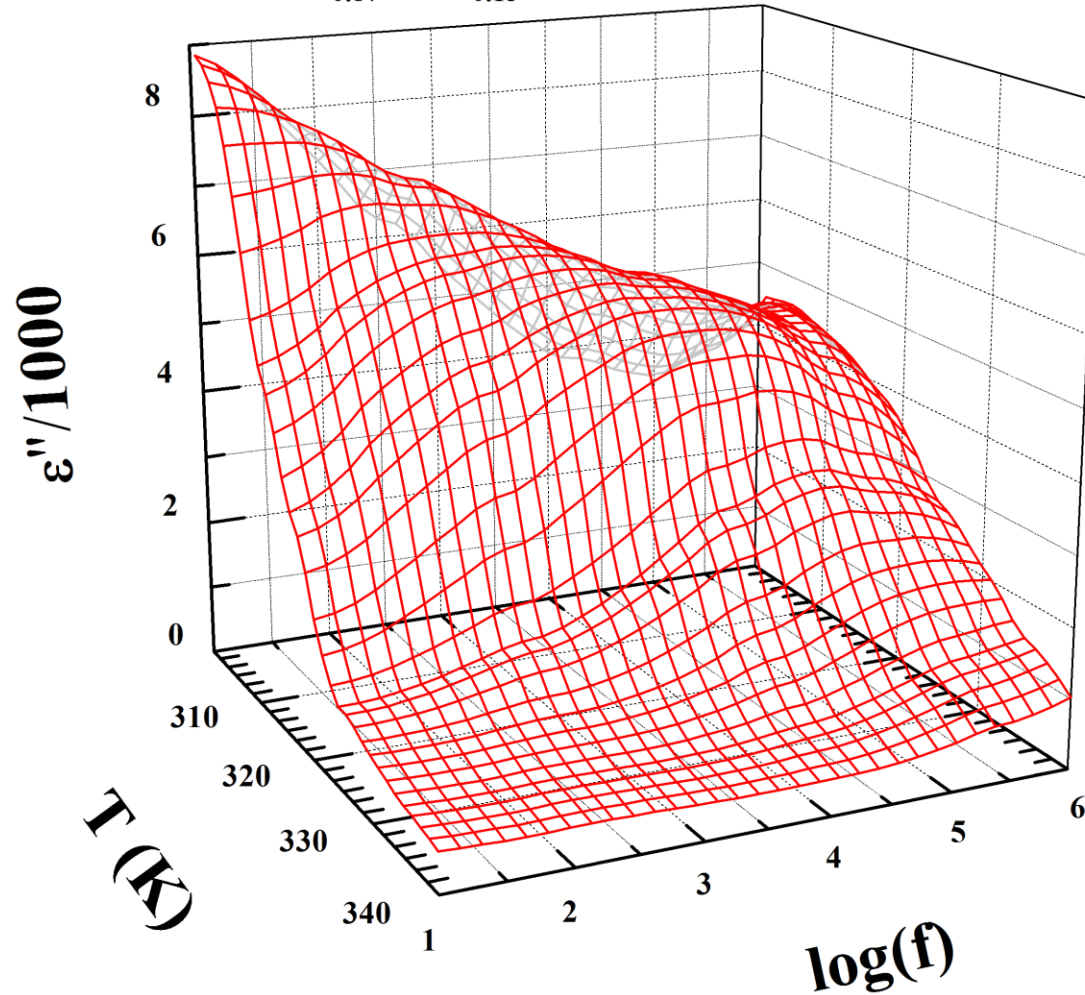

Example Origin graphs

Ferroelectric
Experiment

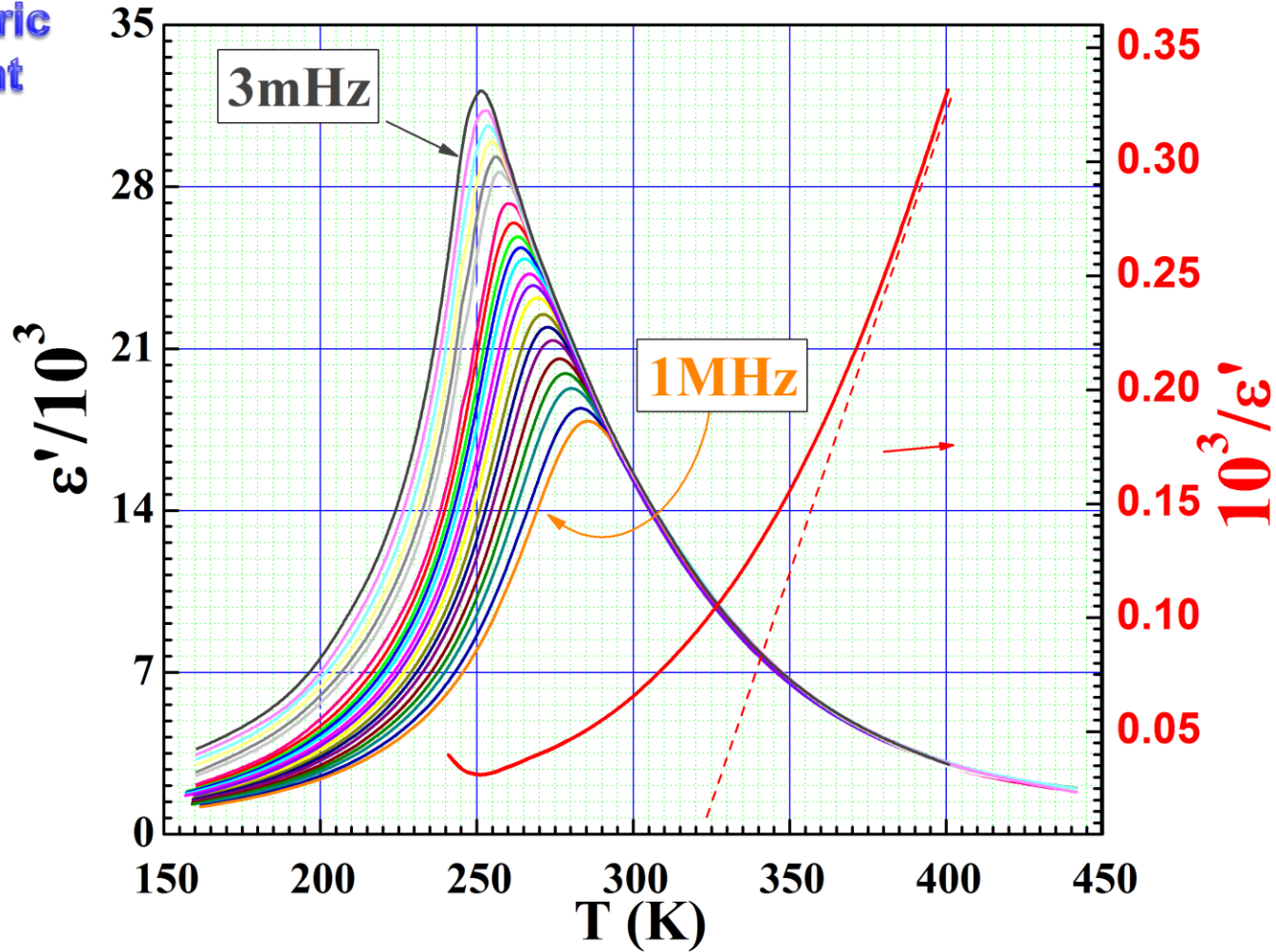

Example Origin graphs

Optical
pumping

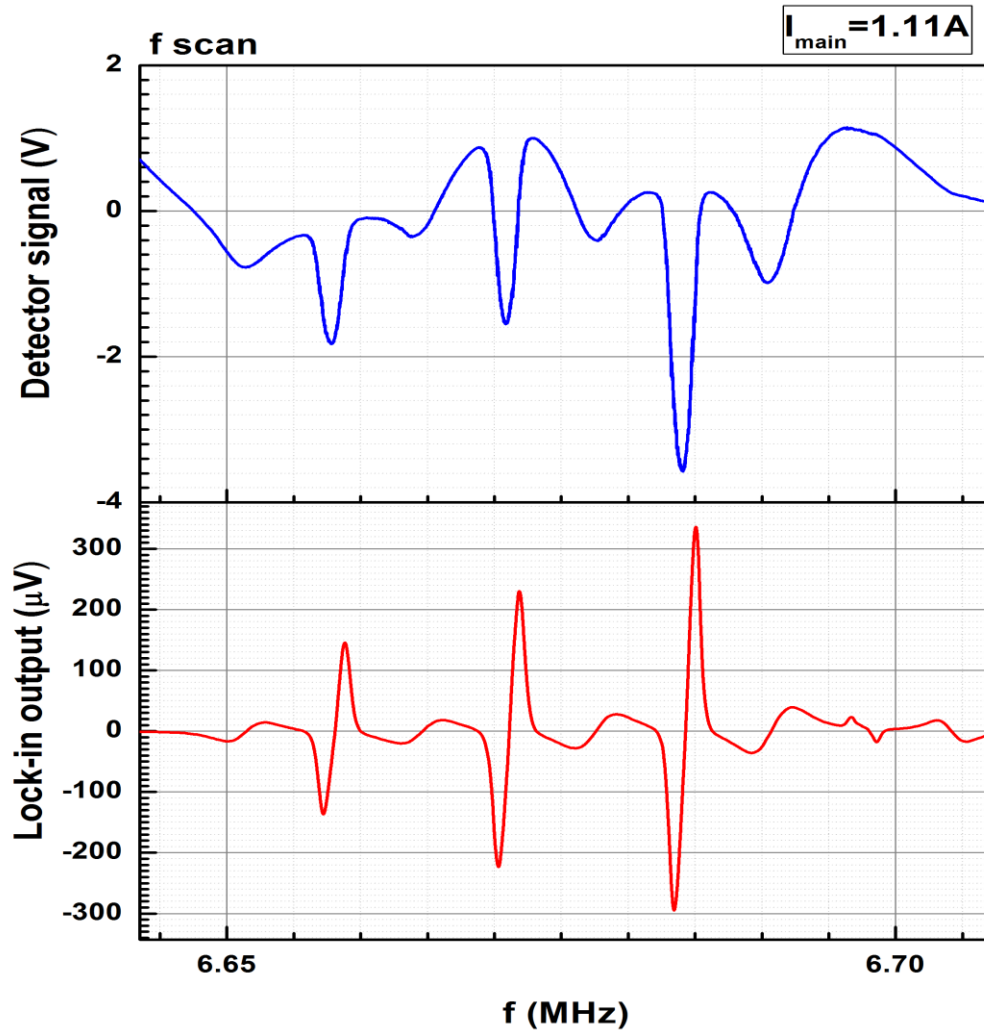

Mapping 0.5-2.5A from March 1st 2012: Graph7

Example Origin graphs

Tunneling
Experiment

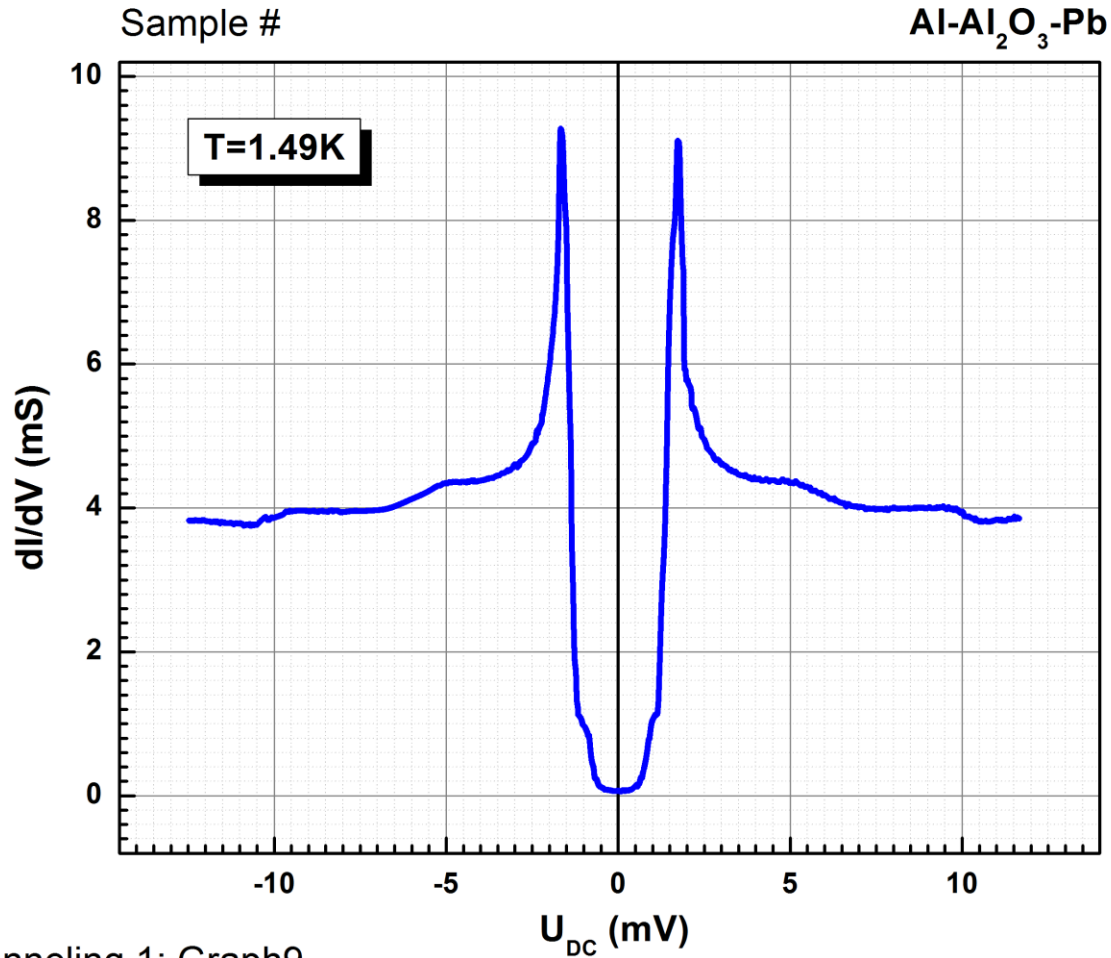

Tunneling 1: Graph9

Sample n2 run8 zoom temp 1.55K

Example Origin graphs

Second
sound

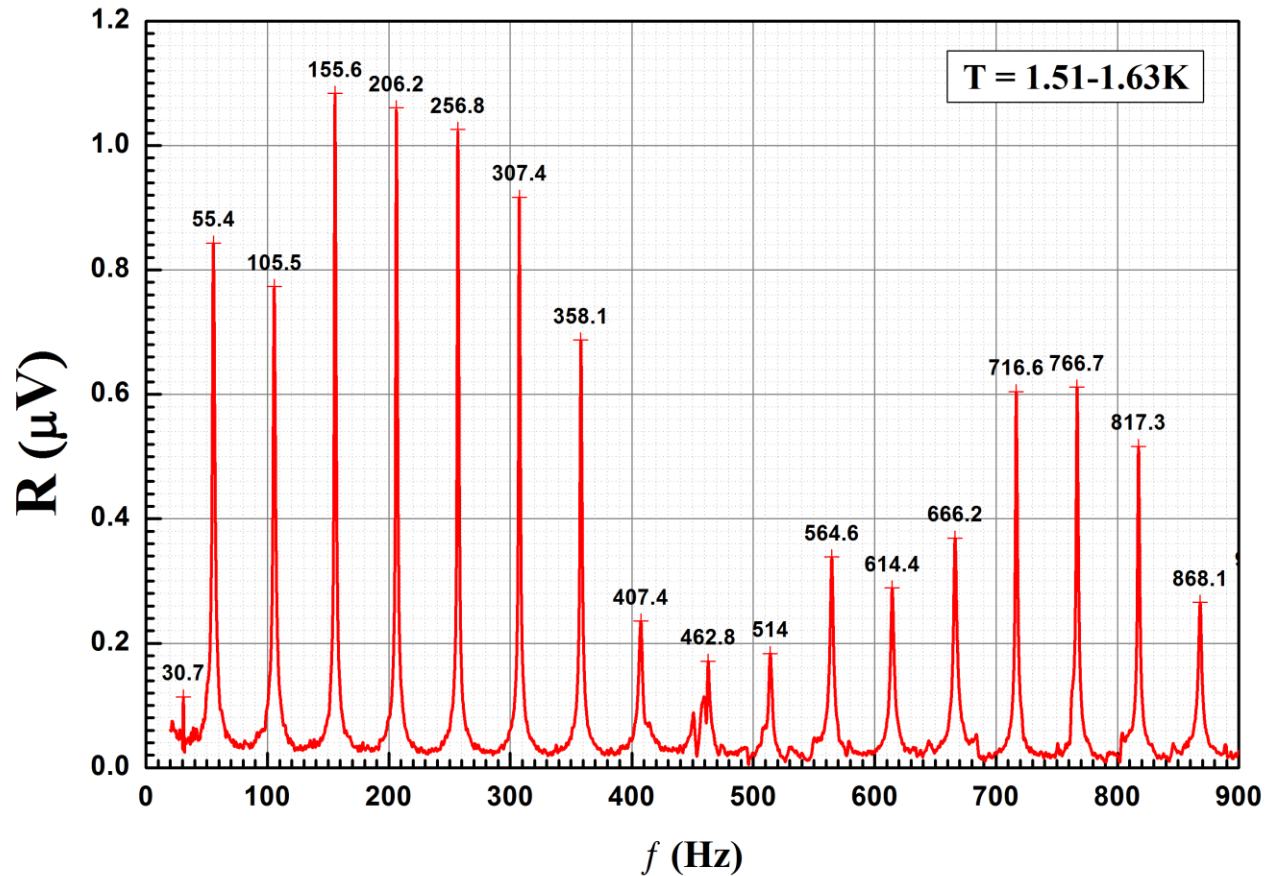

Example Origin graphs

Magnet mapping

